



ROBERS & BOYD, INC.
CONSULTING ENGINEERS
LAND SURVEYORS

326 NORTH PINE STREET
BURLINGTON, WISCONSIN 53105
PHONE: 414-763-7834

PLAT OF RESURVEY
FOR
RAULAND AGENCY

FILE COPY

Lot 18, Block "E", Country Club Estates Subdivision Unit 3, Village of
Fontana, Walworth County, Wisconsin.

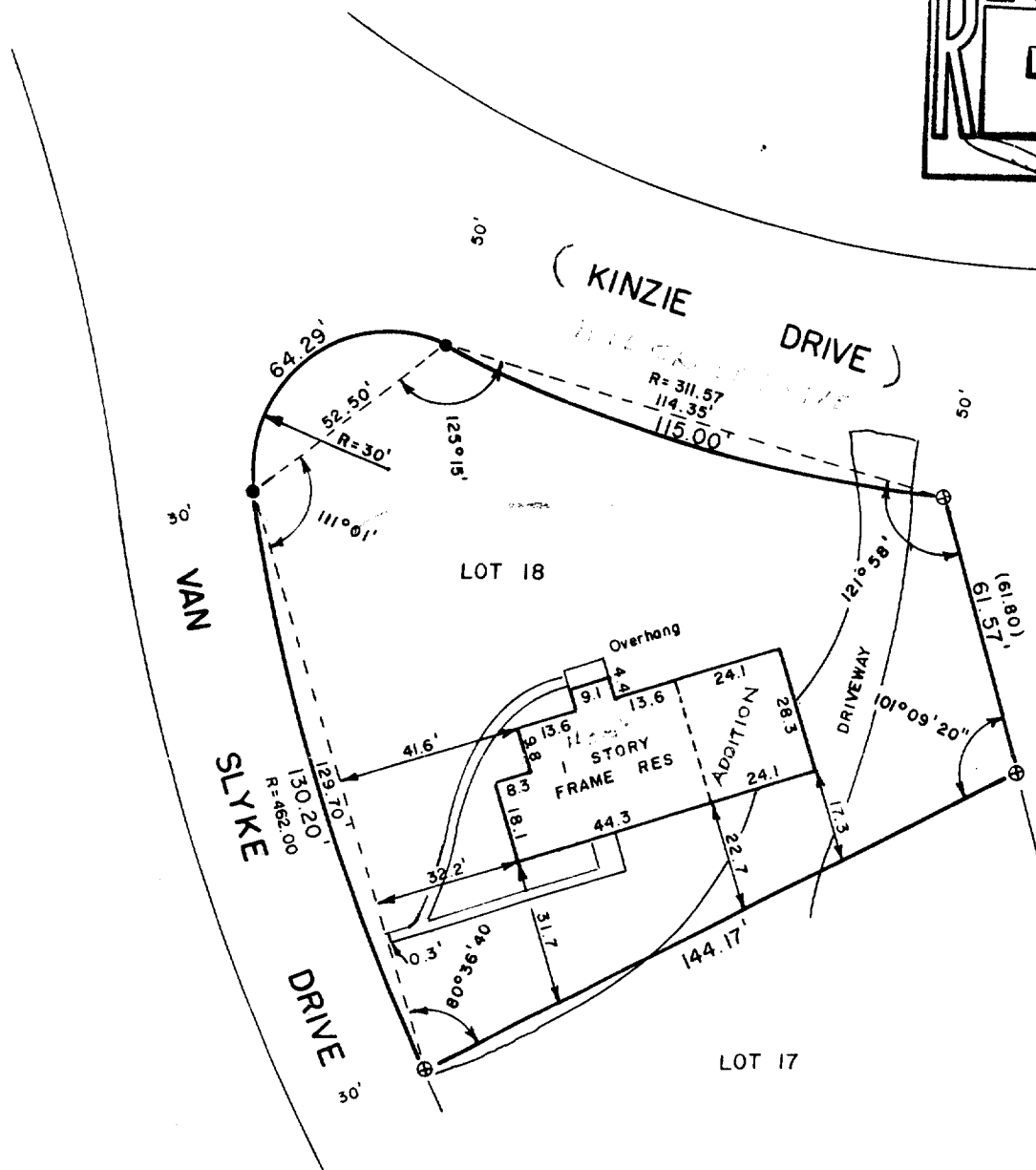
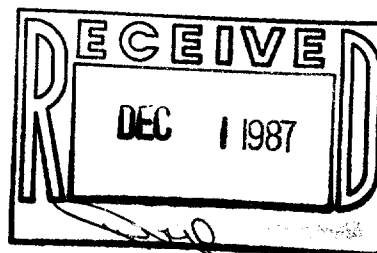

NOTE: Data for this survey taken
from Charles R. Fischer
Survey of July 13, 1970.

"I hereby certify that I have surveyed the above described property and that the above map is a true representation thereof and shows the size and location of the property, its exterior boundaries, the location of all visible structures and dimensions of all principal buildings thereon, boundary fences, apparent easements, roadways and visible encroachments, if any.

"This survey is made for the use of the present owners of the property, and also those who purchase, mortgage, or guarantee the title thereto within one year from date hereof."

NO MONUMENTATION HAS BEEN WAIVED IN ACCORDANCE
WITH A-E 5.01(b) OF THE WISCONSIN ADMINISTRATIVE
CODE.

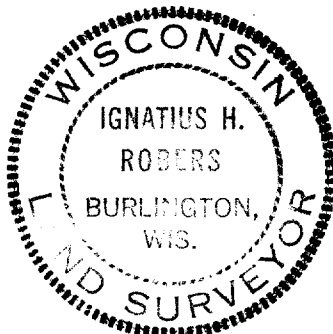

LEGEND

- + CHISEL CUT IN CONCRETE
- o PK NAIL
- FOUND IRON PIPE -
- FOUND IRON PIPE -
- SET IRON PIPE -
- FOUND BRASS CAPPED MONUMENT
- ⊕ FOUND CONCRETE MONUMENT
- FENCE
- () RECORDED AS
- EXISTING GROUND ELEVATION

SCALE - 1" = 40'

Ignatius H. Roberts
WISCONSIN REGISTERED LAND SURVEYOR

9/09/87

DATE

FIELD WORK BY *H.H.*

srn

DRAWN BY

87218

JOB NUMBER